

MainPlan Gold+
Questions from training

1. Please print your name:.....

2. What is Backlog?

.....

.....

.....

.....

.....

3. Name the main way jobs get into Backlog and one other way

.....

.....

.....

.....

.....

4. What are the three (3) main components of a MainPlan Routine job?

.....

.....

.....

.....

.....

5. Why do MainPlan jobs have to be closed off after the work is complete?

.....

.....

.....

6. What is the maximum number of levels in the MainPlan asset tree?

.....

.....

.....

7. What is a safety procedure?

.....

.....

.....

8. What is a work procedure?

.....

.....

.....

9. What are the three (3) methods of Routine scheduling in MainPlan

.....

.....

.....

10. What are Faults and Remedies and where are they used?

.....

.....

.....

11. What are the main weekly tasks that have to done to operate MainPlan effectively?

a) Printing tasks

.....

.....

.....

.....

.....

b) Other tasks

.....

.....

.....

.....

.....

12. What is the best documentation to help with day-to-day MainPlan tasks?

.....

.....

.....

13. What is the best thing to do if MainPlan behaves incorrectly or produces unusual errors (before contacting support)?

.....

.....

.....

Dbase Developments

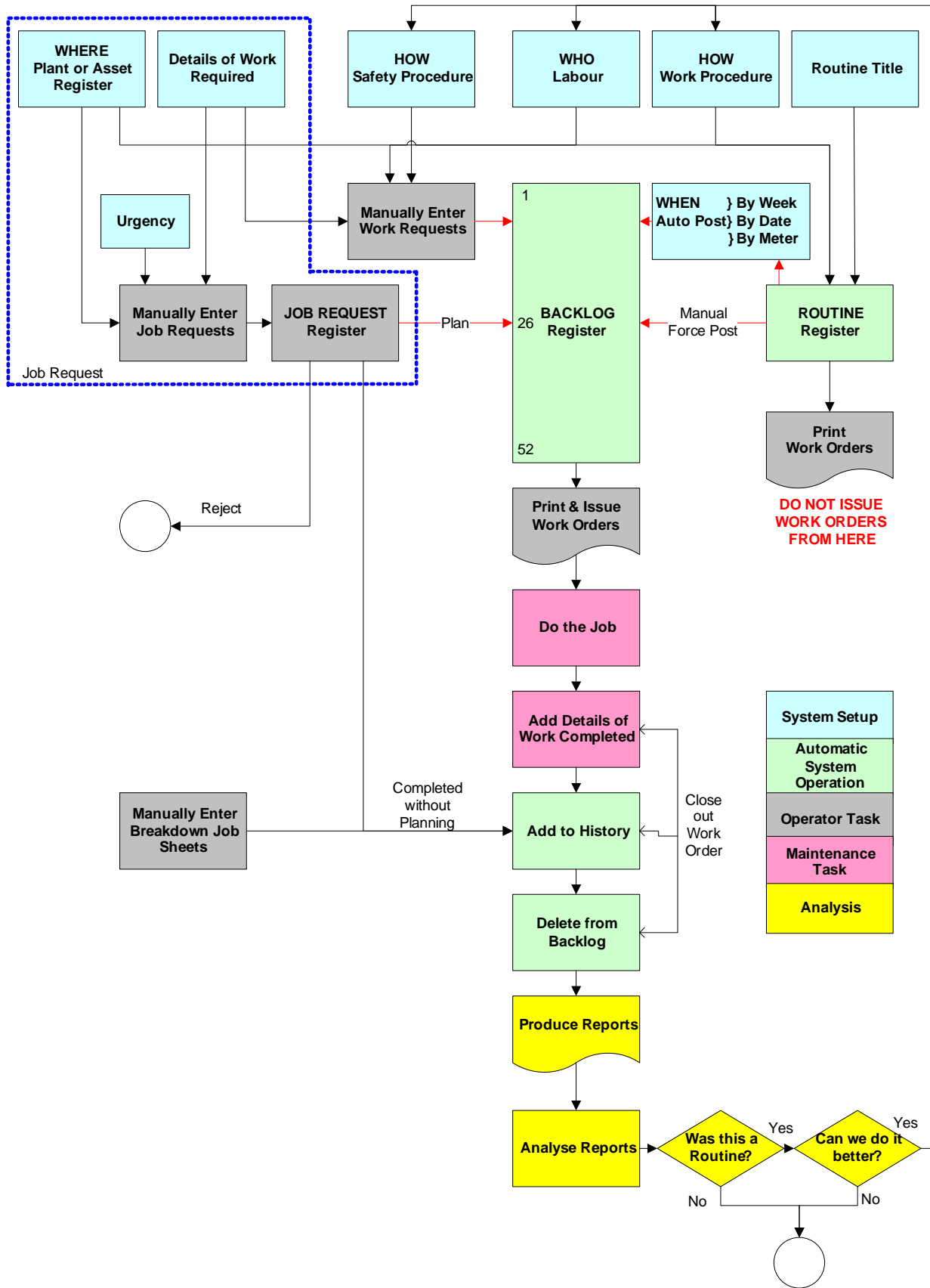

Figure 1 – Work Order System Detailed Work Flow